

PLAN SHOWING THE PROPOSED RESIDENCE AT, PLOT No. 37,
 'VADIVEL NAGAR' IN SURVEY No. 235/1 (PART) IN No. 151, NANMANGALAM
 VILLAGE, SAIDAPET TALUK, CHINGLEPUT DISTRICT. FOR,
Tmt. A. MANGALAM. SCALE :- 1" = 8' 0" (1:100)

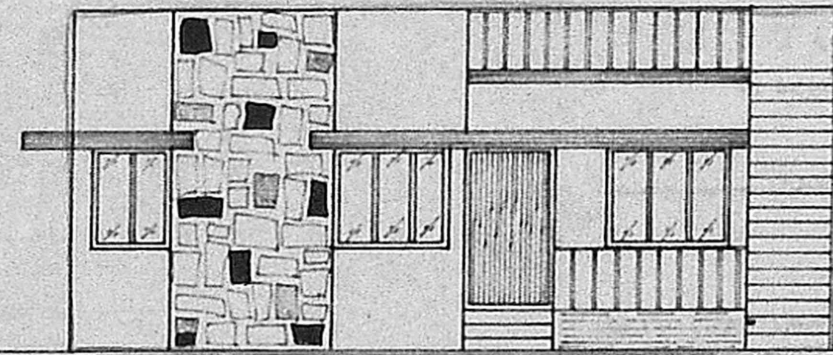

ELEVATION

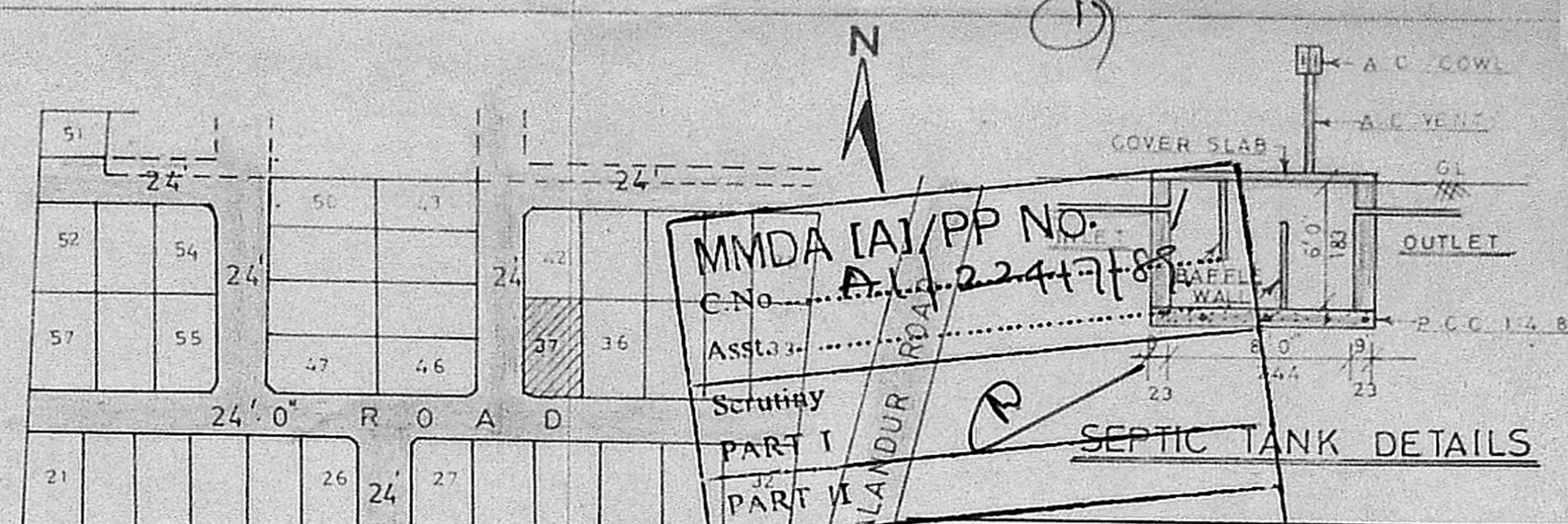
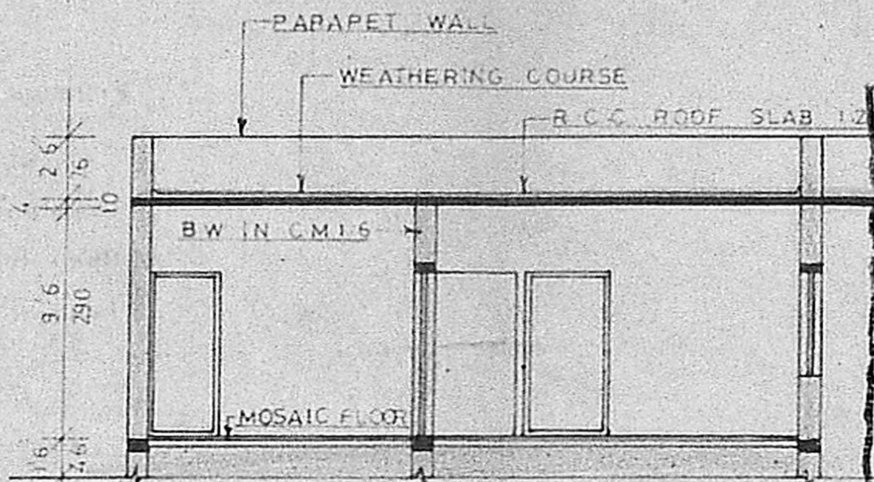

SECTION ON AA

Planning Permit No. **A/104/90.**
APPROVED NOT TO SCALE
 Subject to the conditions in this office letter.
 No. **A/1/22417/89/1-2-90.**
 T. S. 1/2/90.
**FOR MEMBER SECRETARY
 MADRAS METROPOLITAN
 DEVELOPMENT AUTHORITY**

MMDA (A)/PP No. A/1/22417/89
 C.No. **A/1/22417/89**
 Asst. Secy. **A.R.**
 Scrutiny **PART I**
PART II
 LANDUR ROAD
 MEDAVAYAM
 Public Road

SEPTIC TANK DETAILS

JOINERY DETAILS

	D.P.		
D- DOOR	3'3" X 6'6"	100 X 198	
D1- DOOR	3'0" X 6'6"	91 X 198	
D2- DOOR	2'6" X 6'6"	76 X 198	
W- WINDOW	4'6" X 4'0"	137 X 122	
W1- WINDOW	3'0" X 4'0"	91 X 122	
W2- WINDOW	4'6" X 3'0"	137 X 91	
V- VENTILATOR	3'0" X 2'0"	91 X 61	
O- OPENING	3'0" X 6'6"	91 X 198	

DRAWING No. 192/89

AREA DETAILS

	SFT	SQ.M
SITE AREA	2800.0	260.22
PROPOSED AREA	746.0	69.33

COLOUR INDEX

SITE BOUNDARY	
PROPOSED WORK	
EXISTING ROAD	

OWNER

A. Mangalam

LICENSED SURVEYOR

P. GOKULABALAN, D.C.E.
 CONSULTING ENGINEER &
 Licensed Surveyor Class-II No: 91
 (Corporation of Madras)
 No: 71, USMAN ROAD,
 VADIVEL NAGAR, MADRAS-17

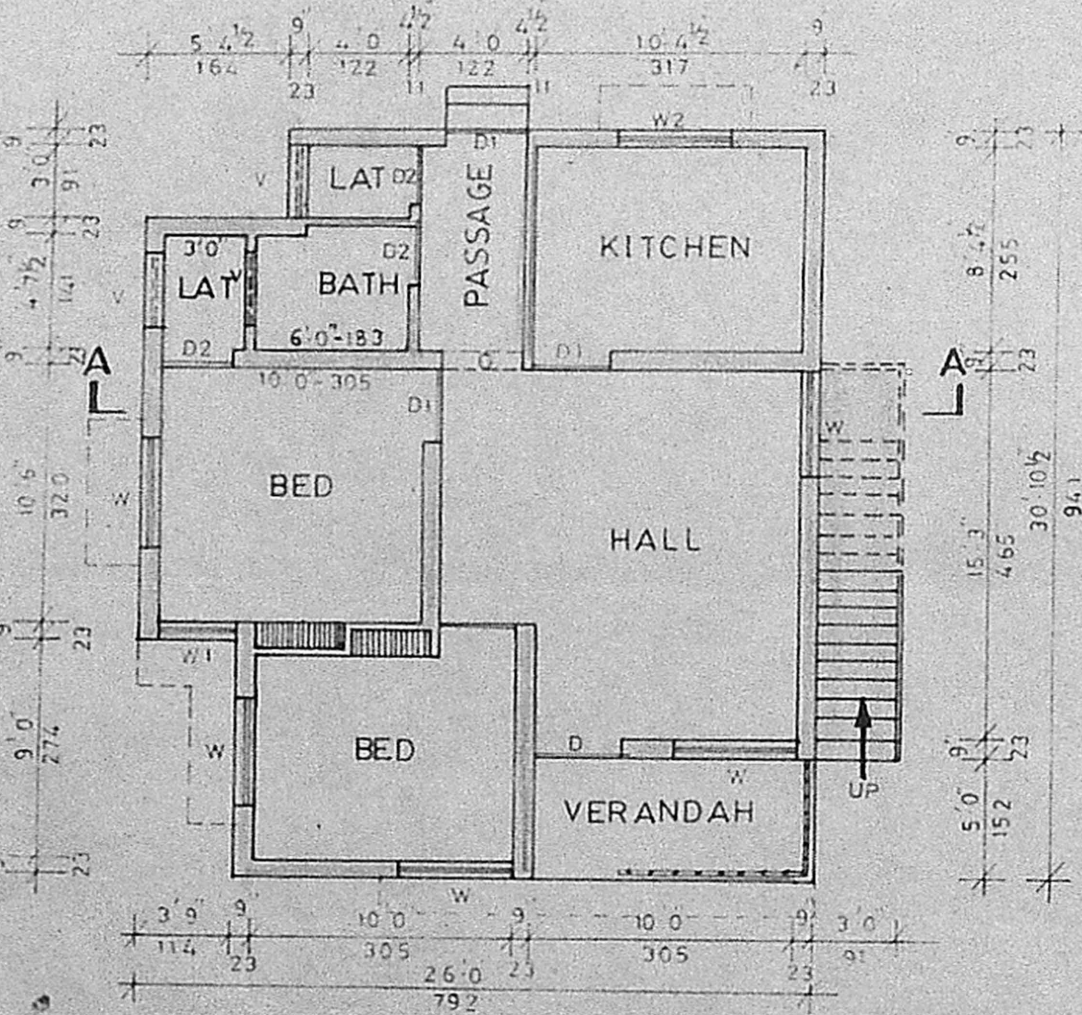

PLAN

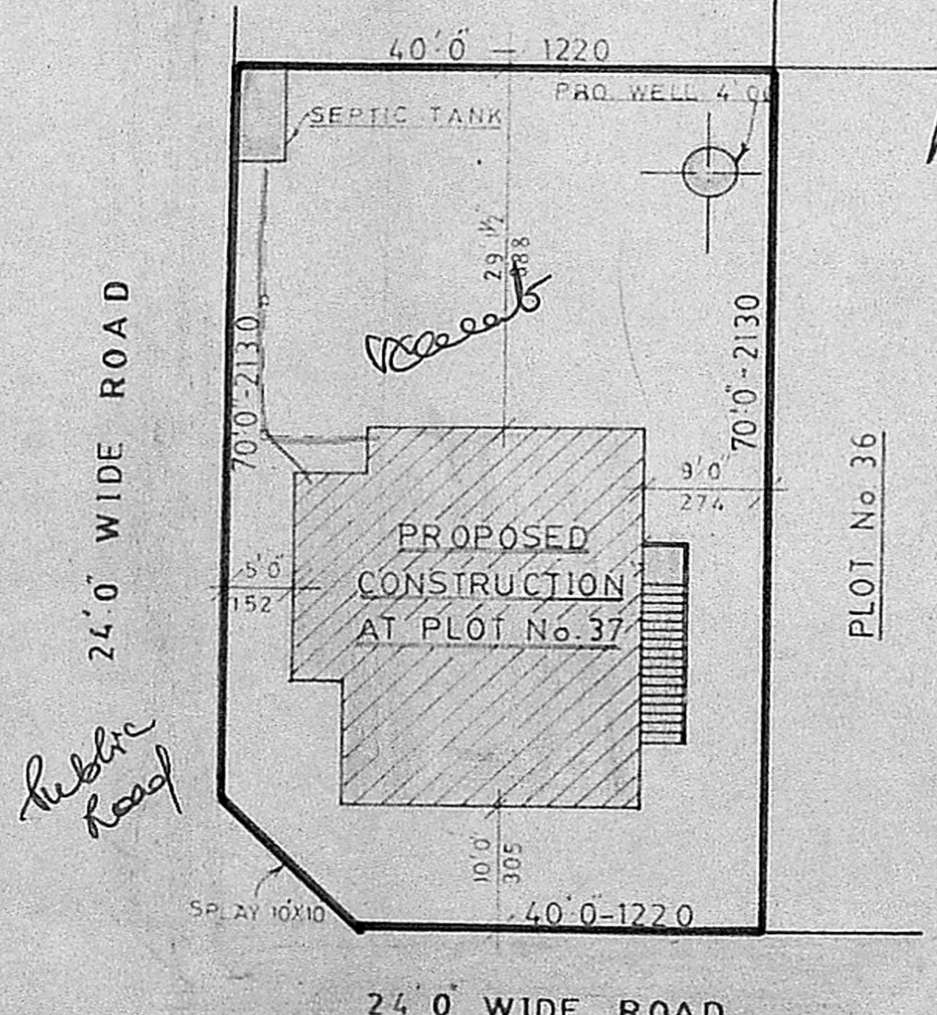

SITE PLAN

SCALE - 1" = 16' 0"

FOUNDATION DETAILS

SCALE - 1" = 4' 0"

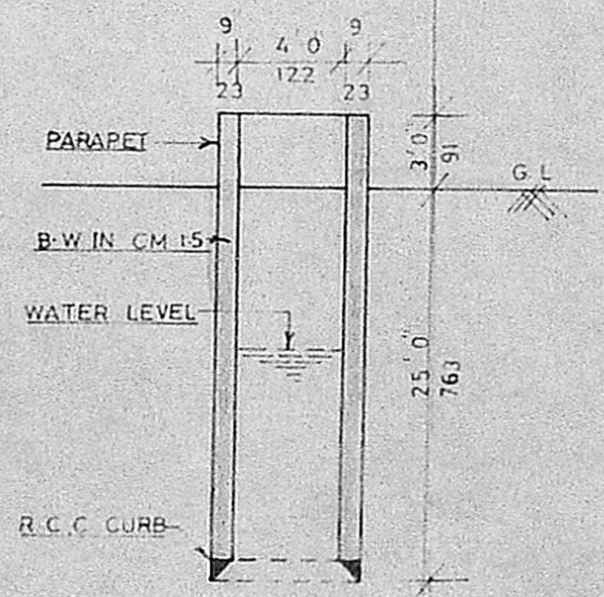

WELL DETAILS